Guymon

Redman New Moon Series - Multi Section

1120 SQ. FT. (Approximate) 3 Bedroom, 2 Bath

CHAMPION HOMES CENTER

Last Updated: 1-14-25

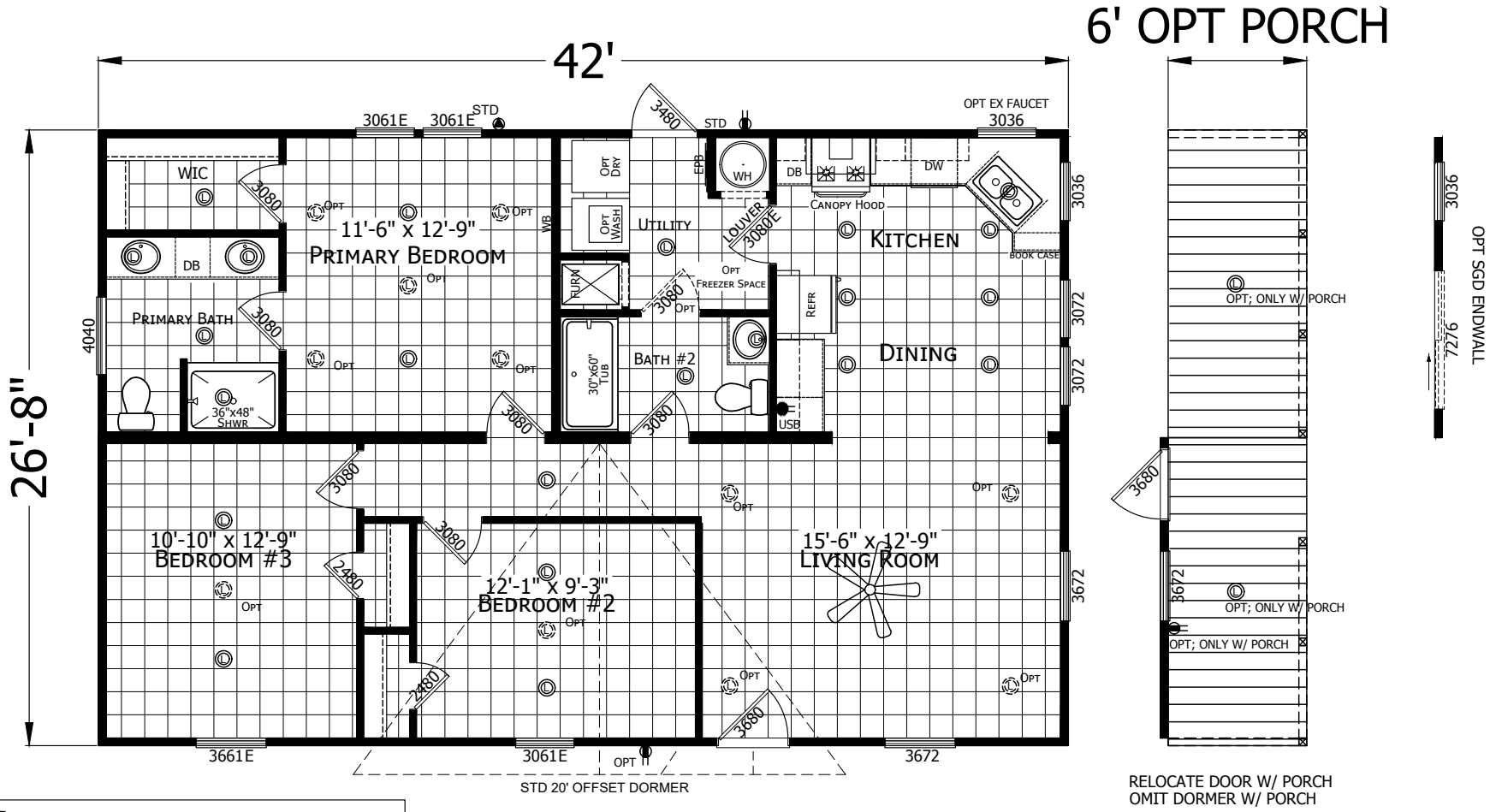

RELOCATE DOOR W/ PORCH
OMIT DORMER W/ PORCH

CHAMPION HOMES CENTER
501A S. Burleson Blvd.
Burleson, TX 76028

FactoryDirectTexas.com | 1-800-965-3721

IMPORTANT: Champion Homes reserves the right to modify, cancel or substitute products or features of this event at any time without prior notice or obligation. Pictures and other promotional materials are representative and may depict or contain floor plans, square footages, elevations, options, upgrades, extra design features, decorations, floor coverings, specialty light fixtures, custom paint and wall coverings, window treatments, landscaping, sound and alarm systems, furnishings, appliances, and other designer/decorator features and amenities that are not included as part of the home and/or may not be available at all locations. Home, pricing and community information is subject to change, and homes to prior sale, at any time without notice or obligation. ©2020 Champion Homes. All rights reserved.

MANUFACTURED BY:

REDMAN HOMES

I authorize Champion Homes Center to build my house, per this plan.

X _____ _____

Customer Signature/Date